

SD2

NOTES

- 1. All work shall be in accordance with the approved plans and specifications.
- 2. The Contractor shall be responsible for obtaining all necessary permits and approvals.
- 3. All materials and workmanship shall be subject to inspection and approval by the Engineer.
- 4. The Contractor shall maintain access to all existing utilities and structures.
- 5. The Contractor shall be responsible for the safety of all workers and the public.
- 6. The Contractor shall be responsible for the protection of all existing structures and utilities.
- 7. The Contractor shall be responsible for the removal and disposal of all waste materials.
- 8. The Contractor shall be responsible for the cleanup of the site after completion of the work.
- 9. The Contractor shall be responsible for the maintenance of the site during the construction period.
- 10. The Contractor shall be responsible for the completion of the work within the specified time frame.

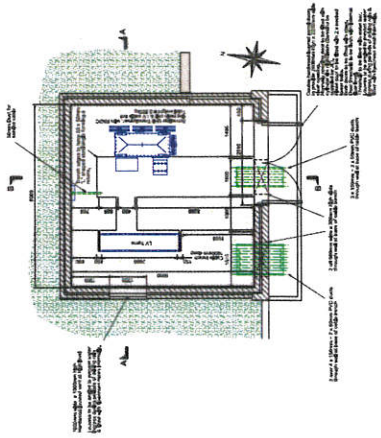
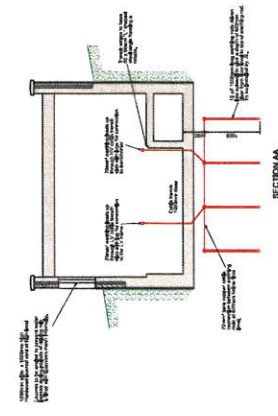
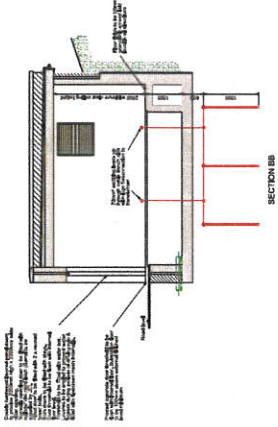
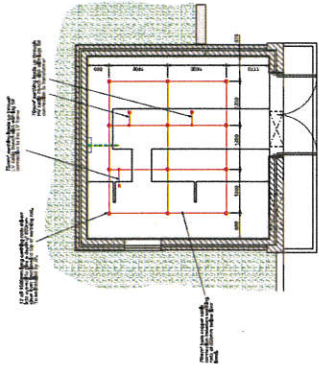
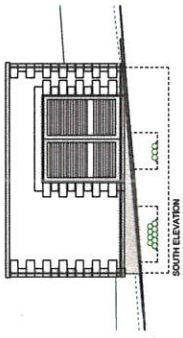
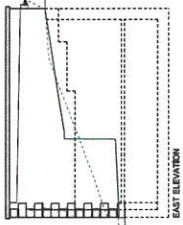
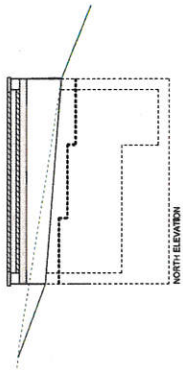

Important:
 The Submitter is to be held jointly and severally liable for the accuracy of the information provided in this submission. The Submitter shall be responsible for the accuracy of the information provided in this submission. The Submitter shall be responsible for the accuracy of the information provided in this submission.

Jersey Electricity plc
 Proposed Submission No: SD2
 Location: 31 Healy
 Plan, Section and Location Plan

Scale	1:100
Date	15/03/2024
Author	...
Check	...
Drawn	...
Scale	1:100
Date	15/03/2024
Author	...
Check	...
Drawn	...